

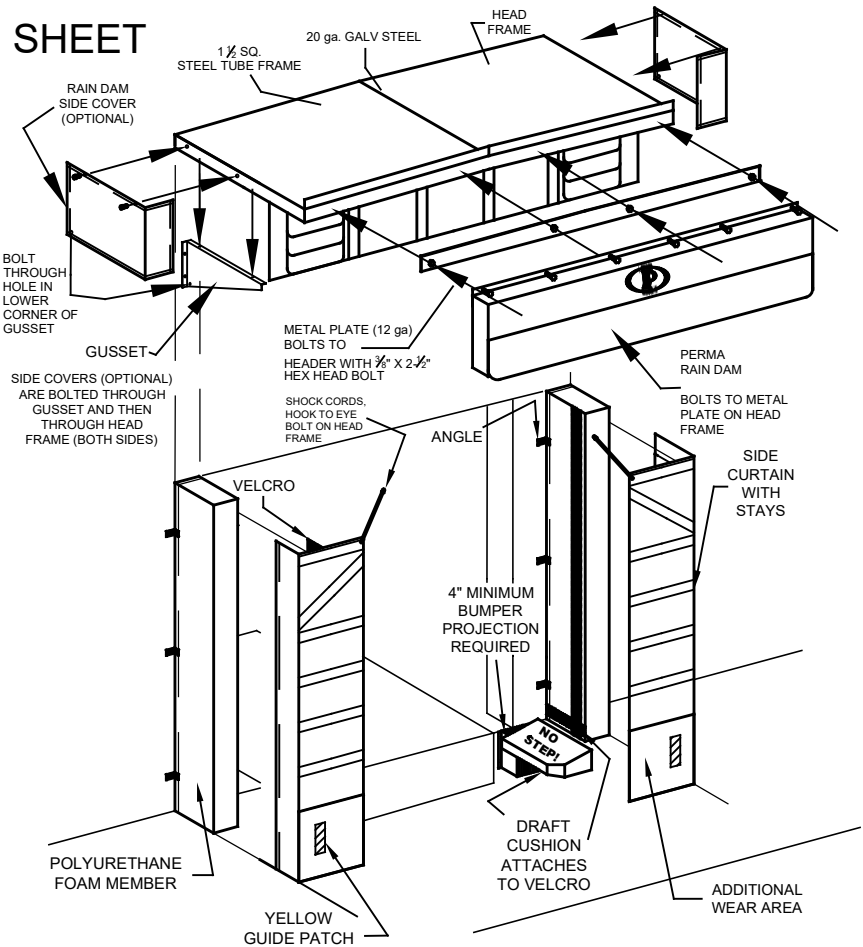

# PS90 DIVERTER - SOFT SIDED SHELTER SPECIFICATION SHEET

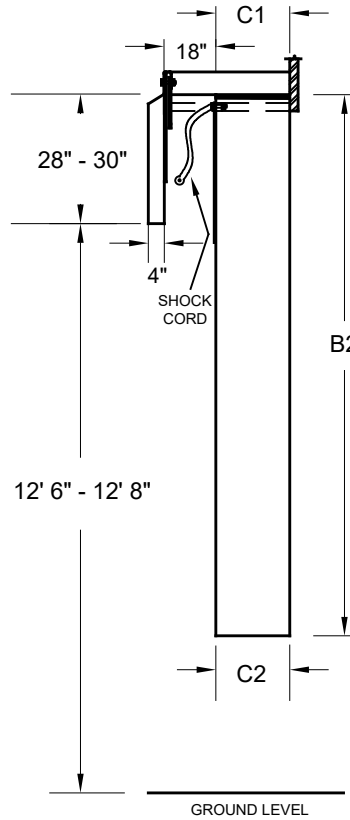
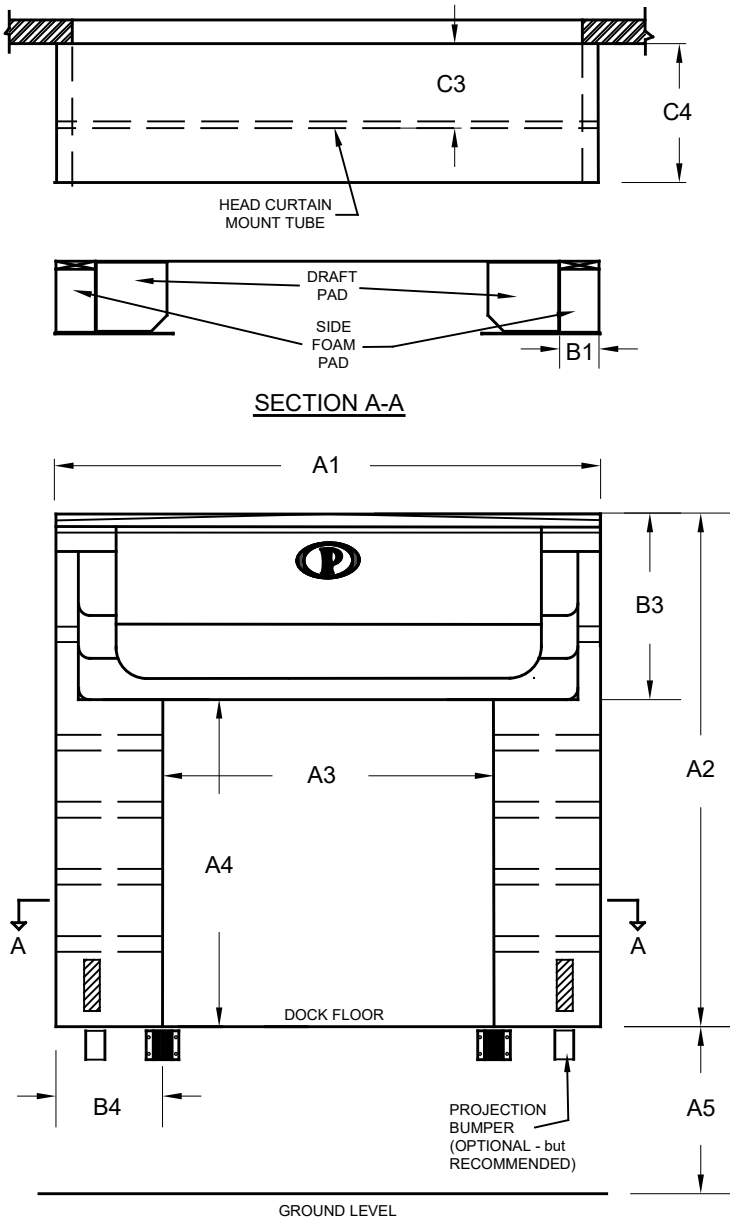

DIMENSIONS:		GENERAL INFO:	
A1 - _____"	UNIT WIDTH	QUANTITY: _____	PART #: PS90-2240-RD
A2 - _____"	UNIT HEIGHT	MODEL: DIVERTER	BUMPER PROJ: _____"
A3 - _____"	OPENING WIDTH	DOOR SIZE: _____" WIDTH, _____" HEIGHT	
A4 - _____"	OPENING HEIGHT	FABRIC: _____, COLOR: _____	
A5 - _____"	DOCK HEIGHT	APPROACH: <input type="checkbox"/> LEVEL <input type="checkbox"/> DECLINE <input type="checkbox"/> INCLINE	
		_____ " DIFFERENCE IN 50'-0"	
B1 - _____"	SIDE PAD WIDTH	OPTIONS:	
B2 - _____"	SIDE PAD HEIGHT	<input type="checkbox"/> VELCRO SLIT: _____ HEIGHT.	
B3 - _____"	HEADER DROP	<input type="checkbox"/> 3 ROPE PULL-UP	
B4 - _____"	CURTAIN WIDTH	UNIT SUPPORT FRAME: <input type="checkbox"/> WOOD <input type="checkbox"/> STEEL	
C1 - _____"	TOP PROJ.	 <b>PERMA TECH, INC.</b> 363 HAMBURG STREET • BUFFALO, NY 14204 (716) 854-0707 • 1-800-DOC-SEAL www.permatechinc.com	
C2 - _____"	BOTTOM PROJ.		
C3 - _____"	HEAD CURTAIN PROJ.		
C4 - _____"	RAIN DAM PROJ.		
<b>SPECIAL INFORMATION</b>		JOB:	
		DEALER:	DATE:
		CONTACT:	QUOTE #:
		APPROVED BY SIGNATURE:	DRAWN BY: J.ZERNICKEL
			DATE: 4/22/2020